

PROYECTO DE LAVADERO  
Para el barrio de la Herrera en la Villa de Mza

San Sebastian 18 de Octubre de 1911

Juan Lissalde

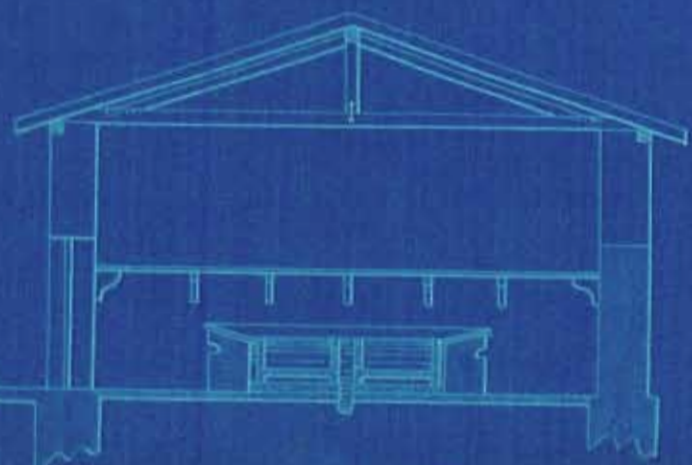
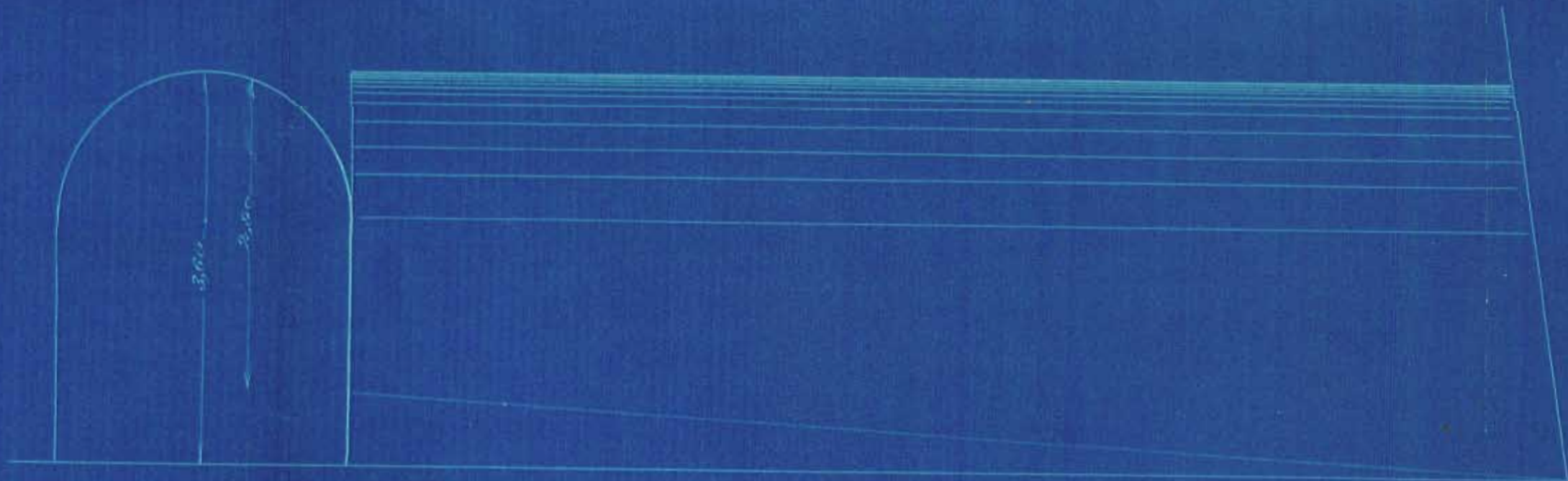

Sección A.B.

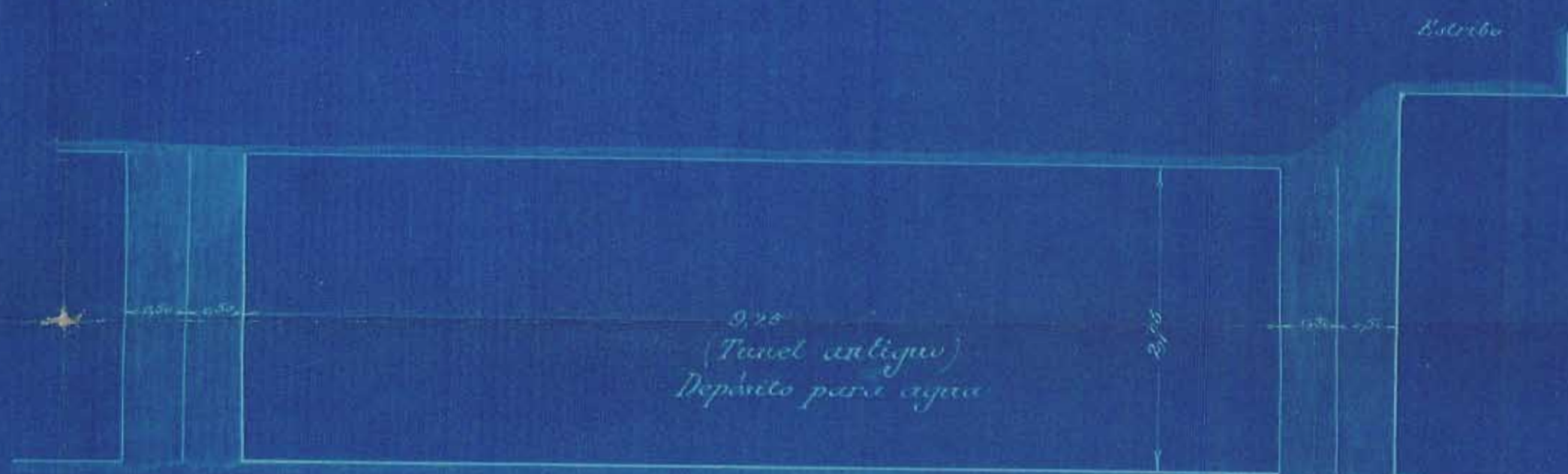

(Túnel antiguo)  
Depósito para agua

Escala 1/200



Fachada lateral

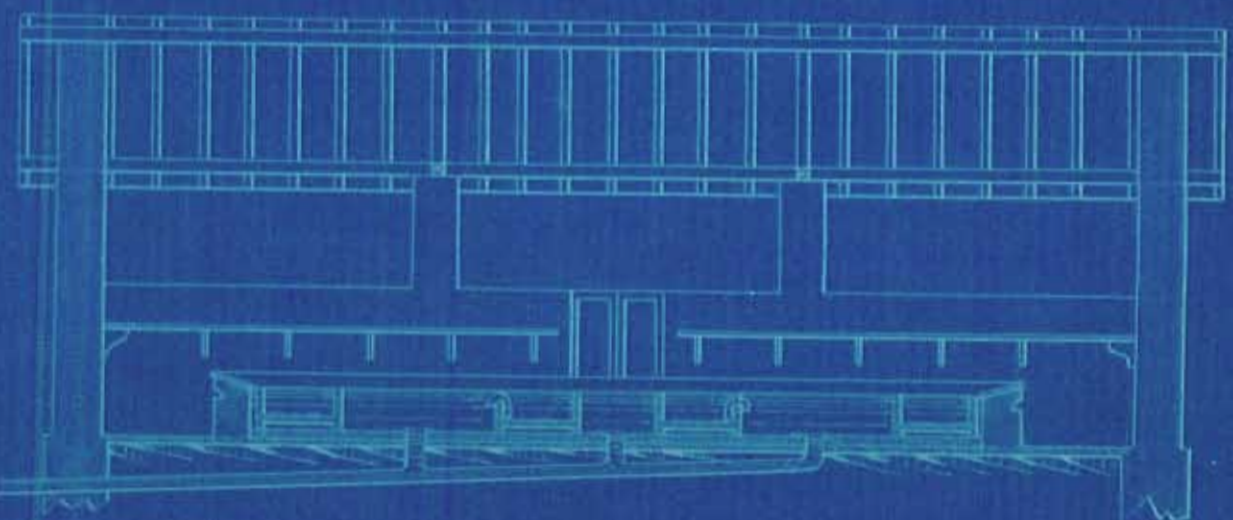

Sección C.D.

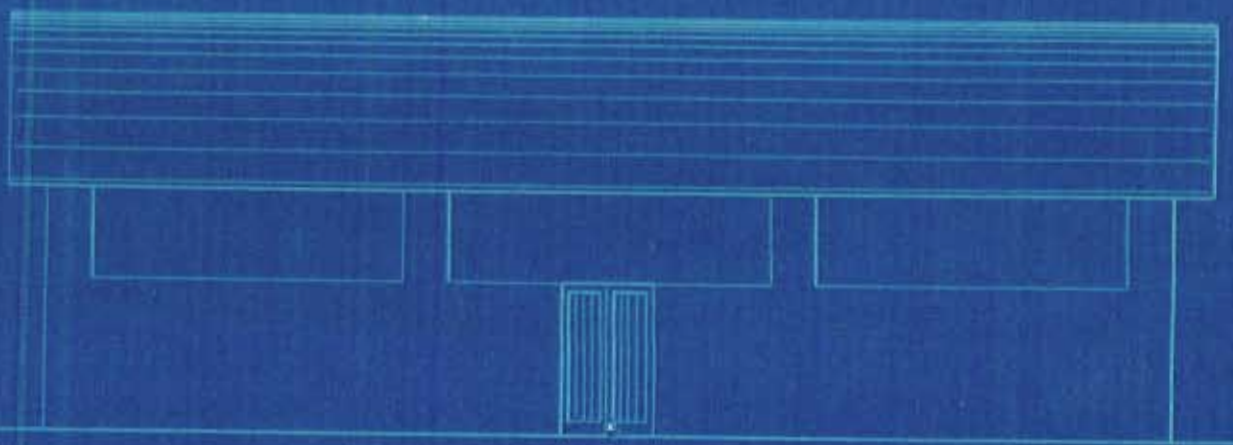

Fachada principal

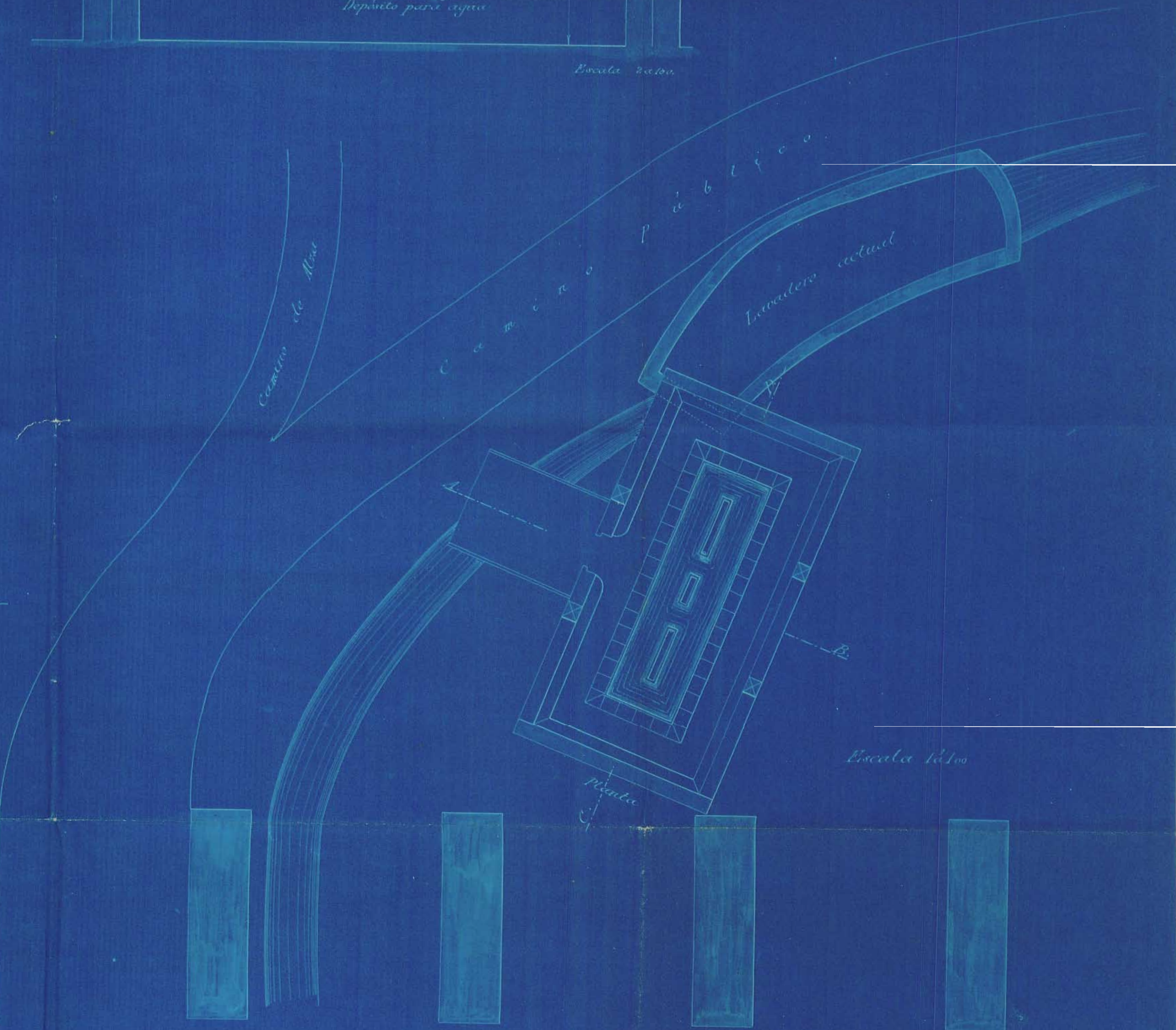

Escala 1/100