

— FACHADA LATERAL DERECHA —

— SECCION —

PROYECTO DE CASERIO
"CUMISTECUEN" PASAJES DE
SAN PEDRO PROPIEDAD DE
LA EXCMA. SRA. MARQUESA DE
SAN MILLAN

— ESCALA: 1/100 — SAN SEBASTIAN, 20, 9, 1927 —

— EL ARQUITECTO PROVINCIAL —

Vicente López

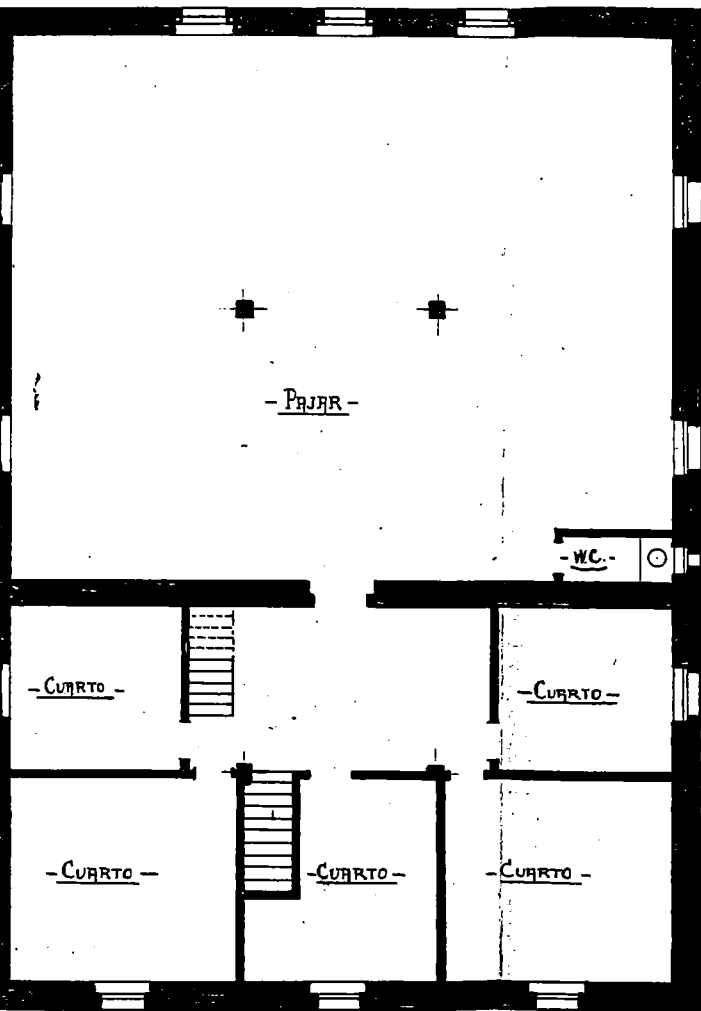

— Prso 1º —

- FACHADA PRINCIPAL -

- FACHADA LATERAL DERECHA -

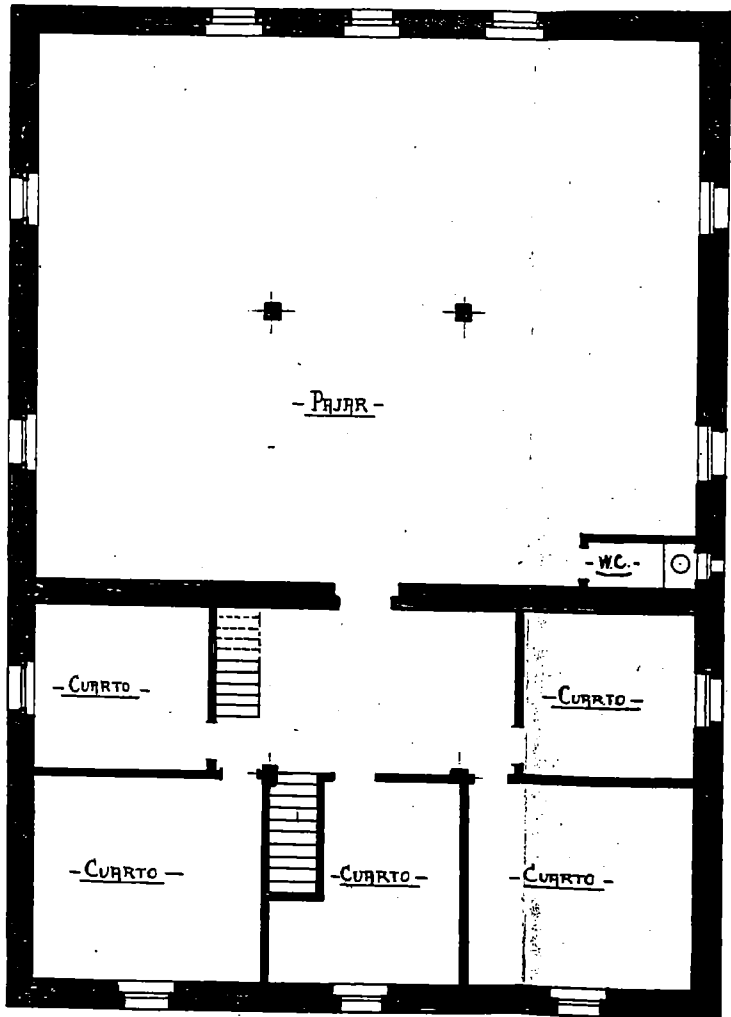
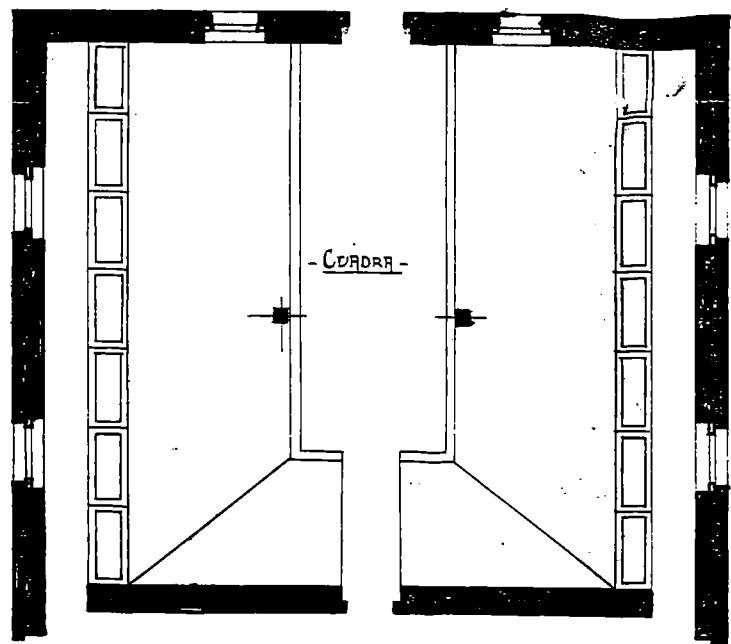

- PASILLO -

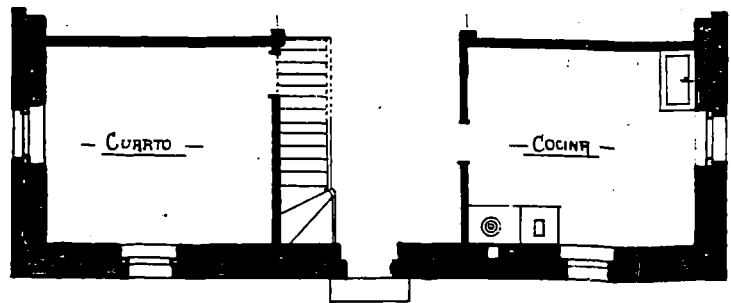

- PLANTA BAJA -

- PISO 1º -

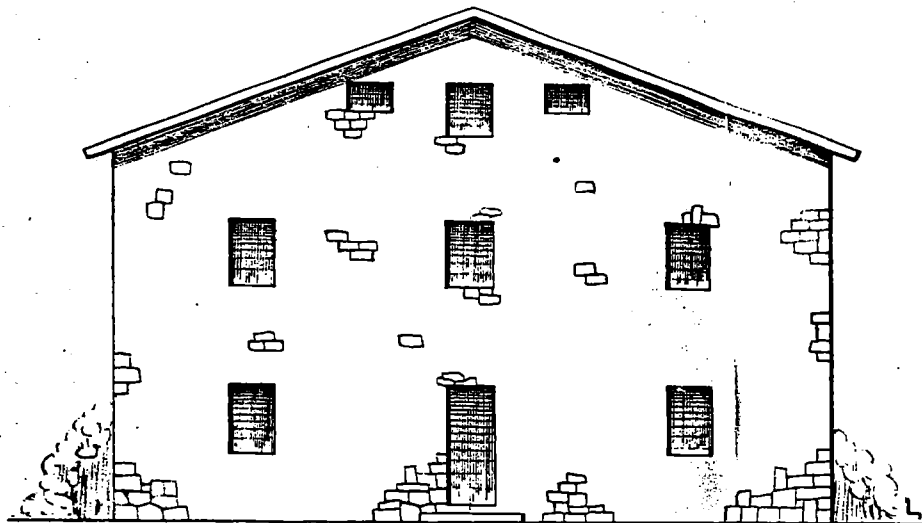

- FACHADA PRINCIPAL -

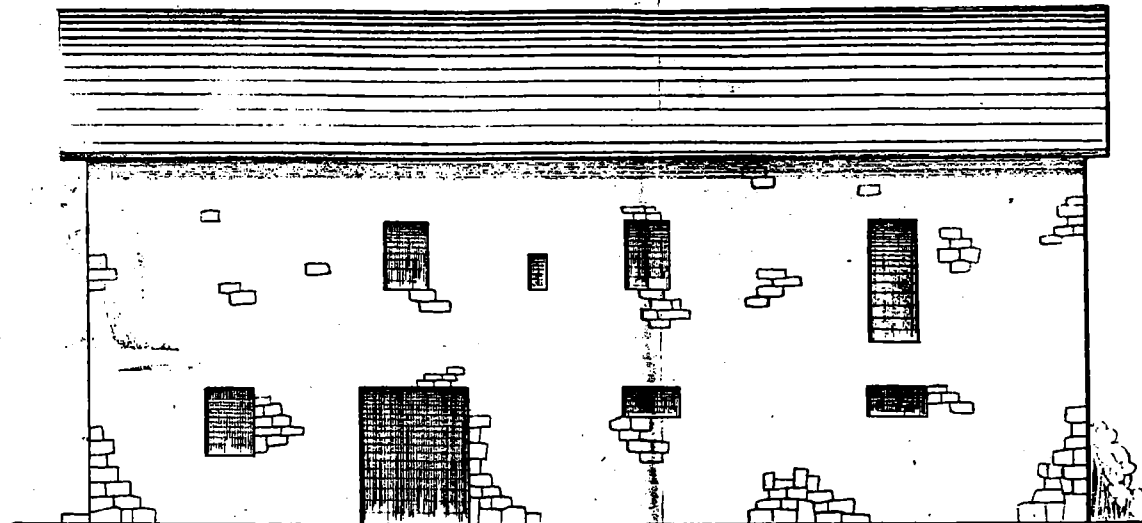

- FACHADA LATERAL DERECHA -

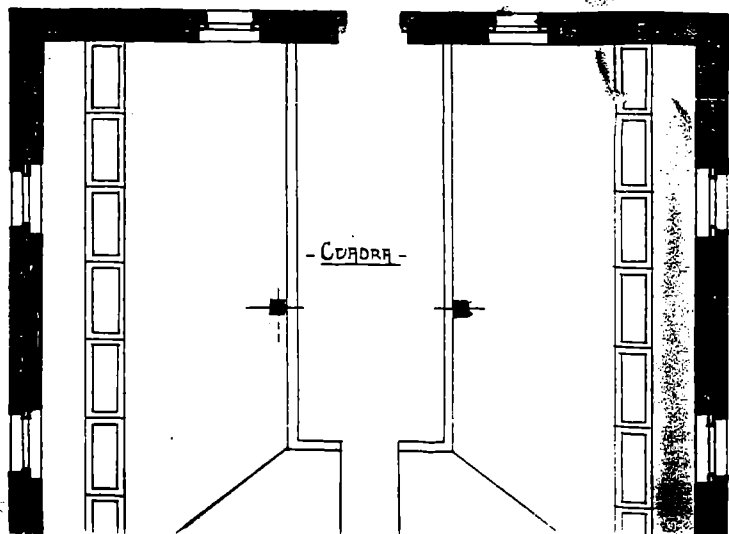

- CUADRA -

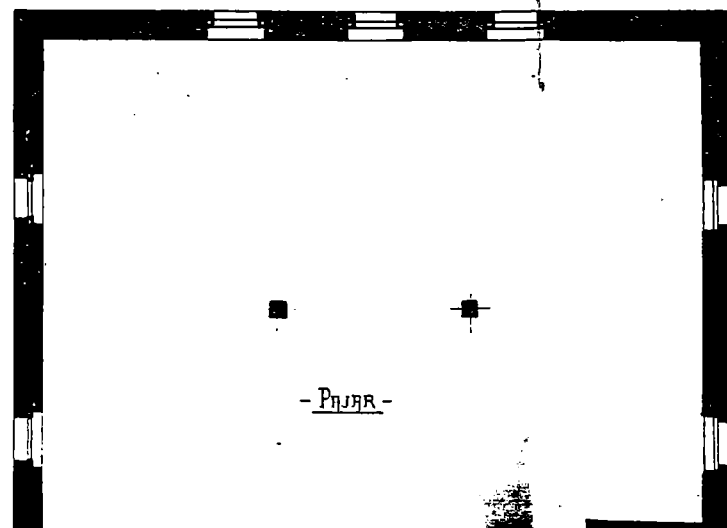

- PUJA -

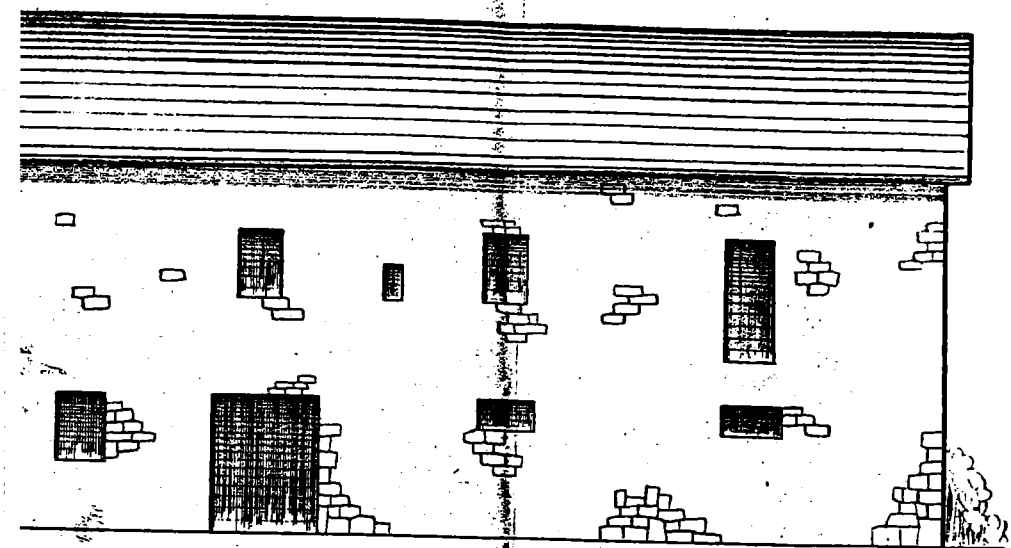

- FACHADA LATERAL DERECHA -

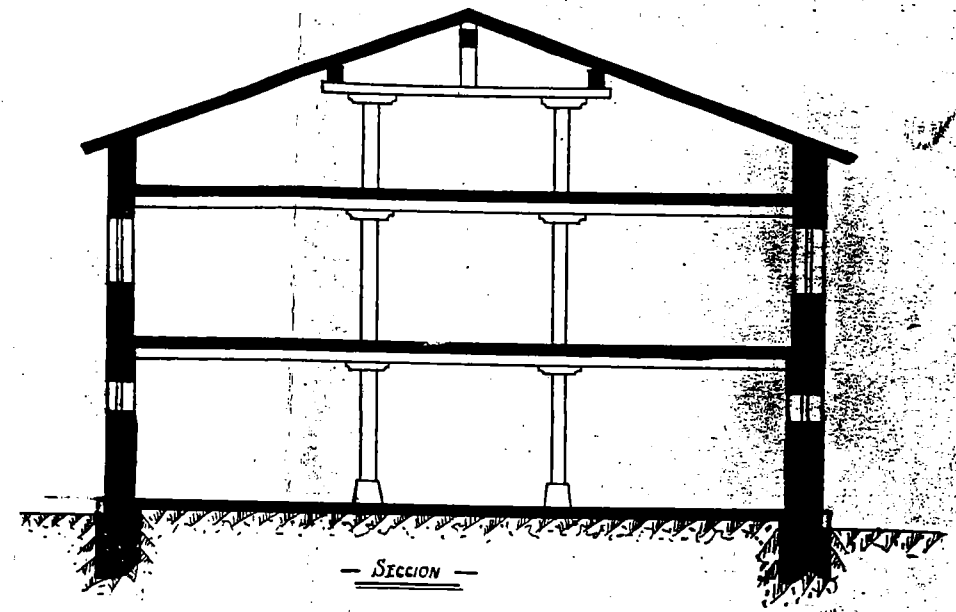

- SECCION -

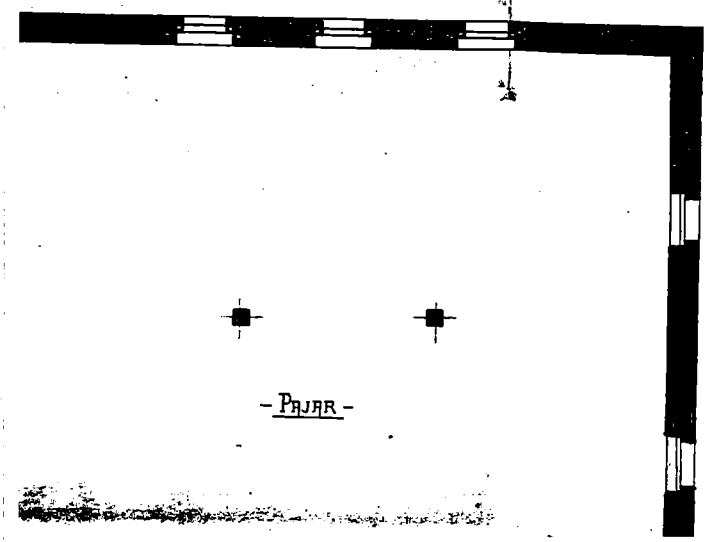

- PAJAR -

PROYECTO DE CASERIO
GUMISTEGUEN PASAJES DE
SAN PEDRO PROPIEDAD DE
LA EXCMA. SRA. MARQUESA DE